

FINAL PLAT OF WYNDHAM WEST FIRST ADDITION

TO THE CITY OF BETTENDORF, IOWA

BEING PART OF THE NORTHWEST QUARTER OF SECTION 14
TOWNSHIP 78 NORTH, RANGE 4 EAST OF THE 5th P.M.
AND BEING A REPLAT OF PART OF OUTLOT A
TANGLEWOOD TERRACE

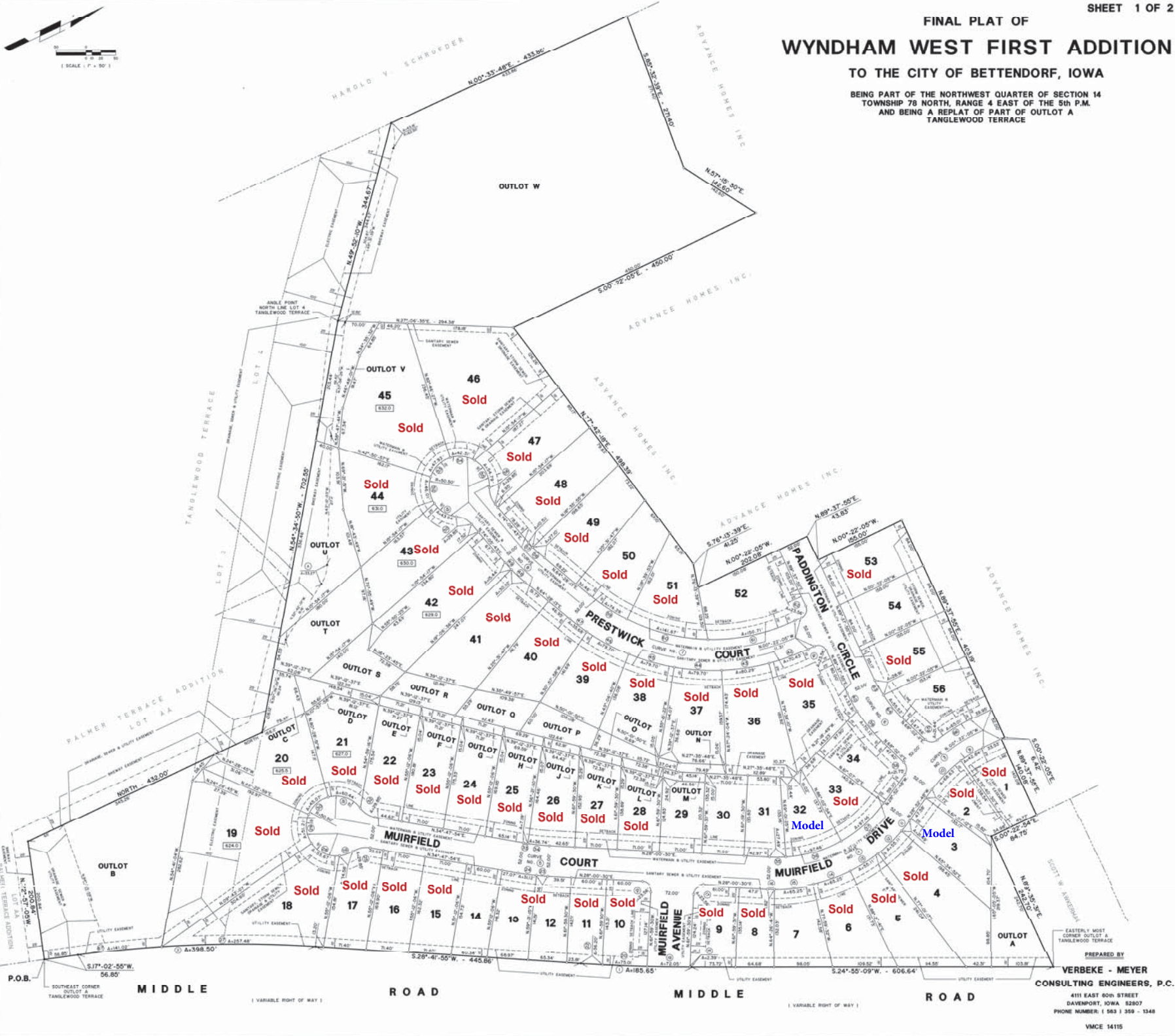
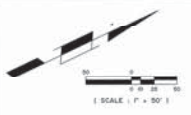

P.O.B. S177°-02'-55"W - 56.80'
SOUTHEAST CORNER
OUTLOT A
TANGLEWOOD TERRACE

MIDDLE ROAD

MIDDLE ROAD

MIDDLE ROAD

MIDDLE ROAD

PREPARED BY
VERBEKE - MEYER
CONSULTING ENGINEERS, P.C.
4111 EAST 80th STREET
DAVENPORT, IOWA 52807
PHONE NUMBER: (563) 359-1348
VMCE 14115