

# FINAL PLAT OF WYNDHAM WEST FIRST ADDITION

TO THE CITY OF BETTENDORF, IOWA

BEING PART OF THE NORTHWEST QUARTER OF SECTION 14  
TOWNSHIP 78 NORTH, RANGE 4 EAST OF THE 5th P.M.  
AND BEING A REPLAT OF PART OF OUTLOT A  
TANGLEWOOD TERRACE

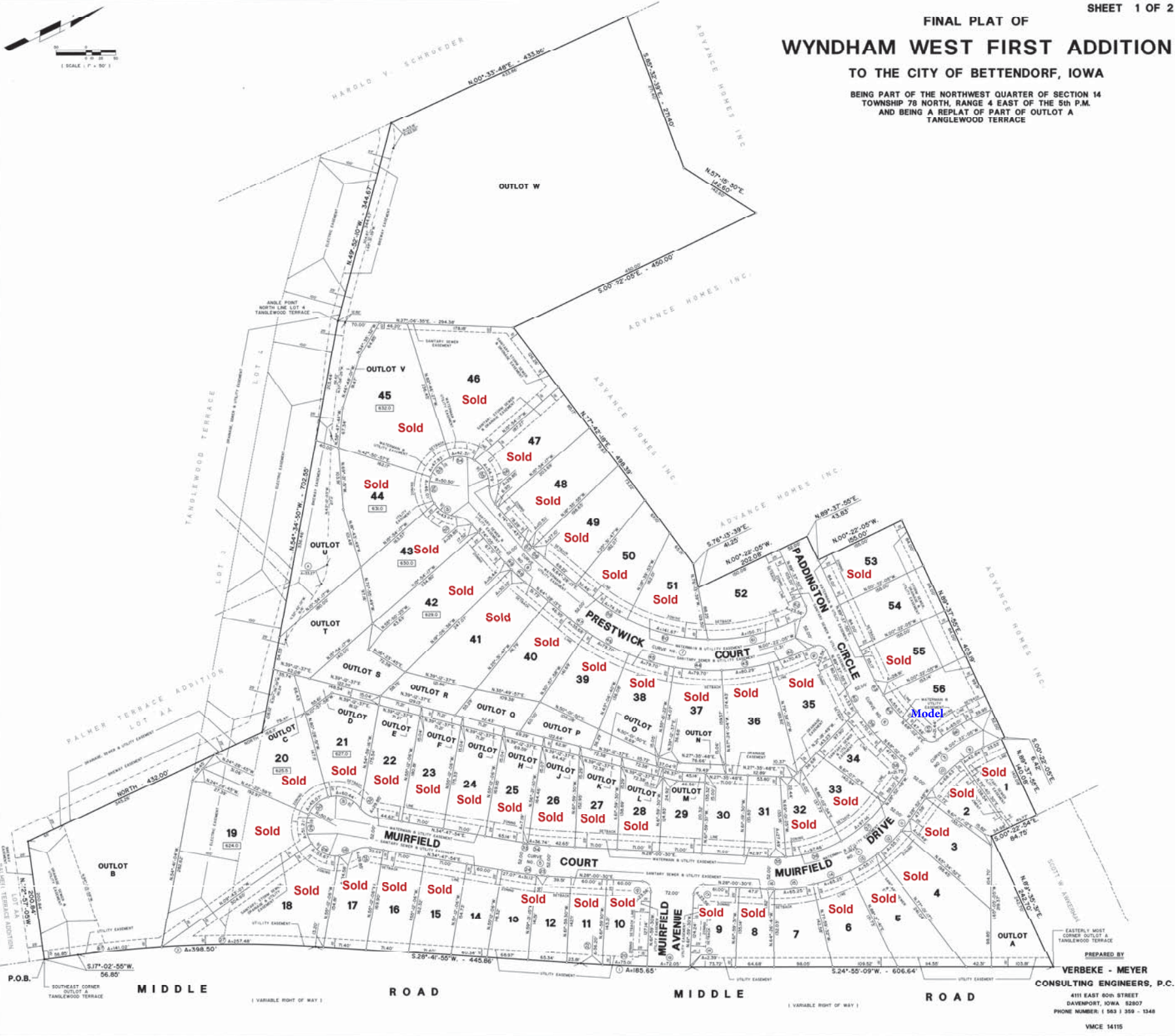
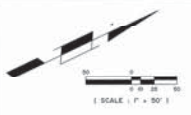

P.O.B. S177°-02'-55"W - 56.80'  
SOUTHEAST CORNER  
OUTLOT A  
TANGLEWOOD TERRACE

MIDDLE ROAD

ROAD

MIDDLE ROAD

ROAD

PREPARED BY  
**VERBEKE - MEYER**  
CONSULTING ENGINEERS, P.C.  
4111 EAST 80th STREET  
DAVENPORT, IOWA 52807  
PHONE NUMBER: (563) 359-1348  
VMCE 14115